

NOTES

1. DO NOT SCALE FROM THIS DRAWING.
2. ALL MEASUREMENTS ARE IN MILLIMETRES UNLESS STATED OTHERWISE.
3. THIS DRAWING IS TO BE READ IN CONJUNCTION WITH THE SPECIFICATION AND ALL RELEVANT ARCHITECTURAL, ELECTRICAL, MECHANICAL AND STRUCTURAL DRAWINGS.
4. CAR PARK LAYOUT IS AS PER ATKINS GRIP 3 REPORT.
5. THIS MAP IS REPRODUCED FROM ORDNANCE SURVEY MATERIAL UNDER LICENSE NUMBER 100019520
6. NOTE THAT THIS PLAN IS A GRAPHIC ILLUSTRATION ONLY. REFER TO SEPARATE TITLE DEEDS / LAND BOUNDARY RECORDS FOR SPECIFIC DETAILS.

KEY:

- PLANNING APPLICATION BOUNDARY
- NETWORK RAIL LAND
- CONSERVATION AREA
- EXISTING FOOTBRIDGE OVER SITE EXCLUDED FROM PLANNING APPLICATION BOUNDARY

REV	DESCRIPTION	BY	DATE	CHKD	AUTH
P05	Revised Boundary to Eastern Edge	LB	17/11/2010	JW	DB
P04	Existing Footbridge Excluded From Planning Application Boundary	LB	10/11/2010	JW	DB
P03	Boundary adjusted	LB	28/10/2010	JW	DB
P02	Boundary adjusted	LB	15/10/2010	JW	DB

ATKINS

Atkins Limited
Chisbrook
Oasis Business Park
Eynsham, Oxford
OX29 4AH
England

Telephone +44(0)1865 882 828
Fax +44(0)1865 883 060

CLIENT:
JOHN LAING plc

PROJECT:
KENILWORTH STATION

TITLE:
SITE LOCATION PLAN - EXISTING

SCALE:	ORIGINAL SIZE:	DESIGNED:	DRAWN:	CHECKED:	AUTHORISED:
1:1250	A3	-	JW	LB	DB
	LOCATION: KEN	DATE:	DATE: 05/10/10	DATE: 05/10/10	DATE: 05/10/10

PROJECT NO: **5091203 - RLS -** ORIGINATOR: DISCIPLINE: **ARC -001** DRG NO: **P05**

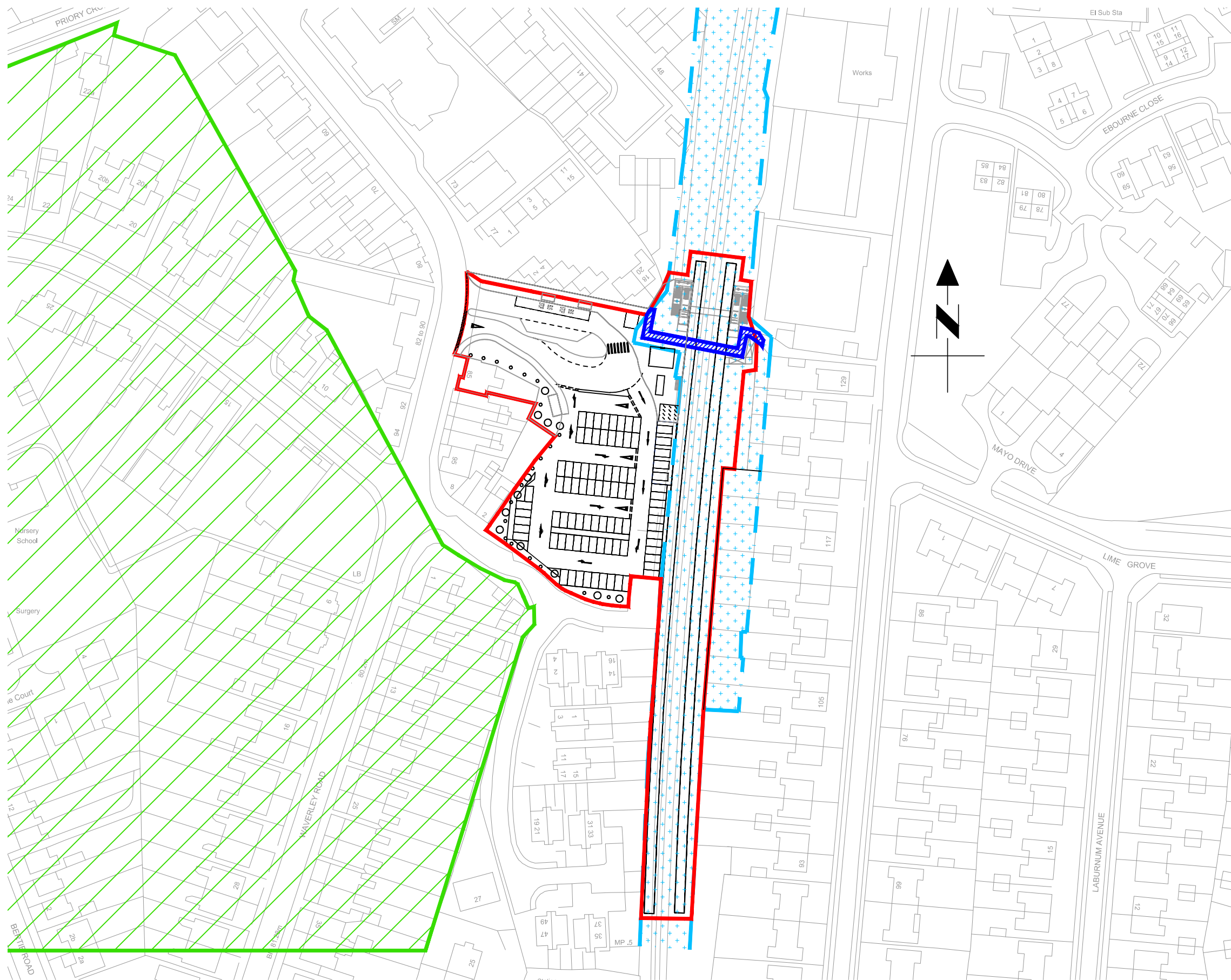

NOTES

1. DO NOT SCALE FROM THIS DRAWING.
2. ALL MEASUREMENTS ARE IN MILLIMETRES UNLESS STATED OTHERWISE.
3. THIS DRAWING IS TO BE READ IN CONJUNCTION WITH THE SPECIFICATION AND ALL RELEVANT ARCHITECTURAL, ELECTRICAL, MECHANICAL AND STRUCTURAL DRAWINGS.
4. CAR PARK LAYOUT IS AS PER ATKINS GRIP 3 REPORT.
5. THIS MAP IS REPRODUCED FROM ORDNANCE SURVEY MATERIAL UNDER LICENSE NUMBER 100019520
6. NOTE THAT THIS PLAN IS A GRAPHIC ILLUSTRATION ONLY. REFER TO SEPARATE TITLE DEEDS / LAND BOUNDARY RECORDS FOR SPECIFIC DETAILS.

KEY:

- PLANNING APPLICATION BOUNDARY
- NETWORK RAIL LAND
- CONSERVATION AREA
- EXISTING FOOTBRIDGE OVER SITE EXCLUDED FROM PLANNING APPLICATION BOUNDARY

REV	DESCRIPTION	BY	DATE	CHKD	AUTH
P06	Revised road access	LB	02/12/2010	JW	DB
P05	Revised Boundary to Eastern Edge	LB	17/11/2010	JW	DB
P04	Existing Footbridge Excluded From Planning Application Boundary	LB	10/11/2010	JW	DB
P03	Boundary adjusted	LB	28/10/2010	JW	DB
P02	Boundary Adjusted	LB	15/10/2010	JW	DB

ATKINS Atkins Limited
 Chisbrook
 Oasis Business Park
 Eynsham, Oxford
 OX29 4AH
 England
 Telephone +44(0)1865 882 828
 Fax +44(0)1865 883 060

CLIENT:
JOHN LAING plc

PROJECT:
KENILWORTH STATION

TITLE:
SITE LOCATION PLAN - PROPOSED

SCALE:	ORIGINAL SIZE:	DESIGNED:	DRAWN:	CHECKED:	AUTHORISED:
1:1250	A3	-	JW	LB	DB
	LOCATION:	DATE:	DATE:	DATE:	DATE:
	KEN	05/10/10	05/10/10	05/10/10	05/10/10

PROJECT NO: **5091203 - RLS -** ORIGINATOR: DISCIPLINE: **ARC -002** DRG NO: **P06**

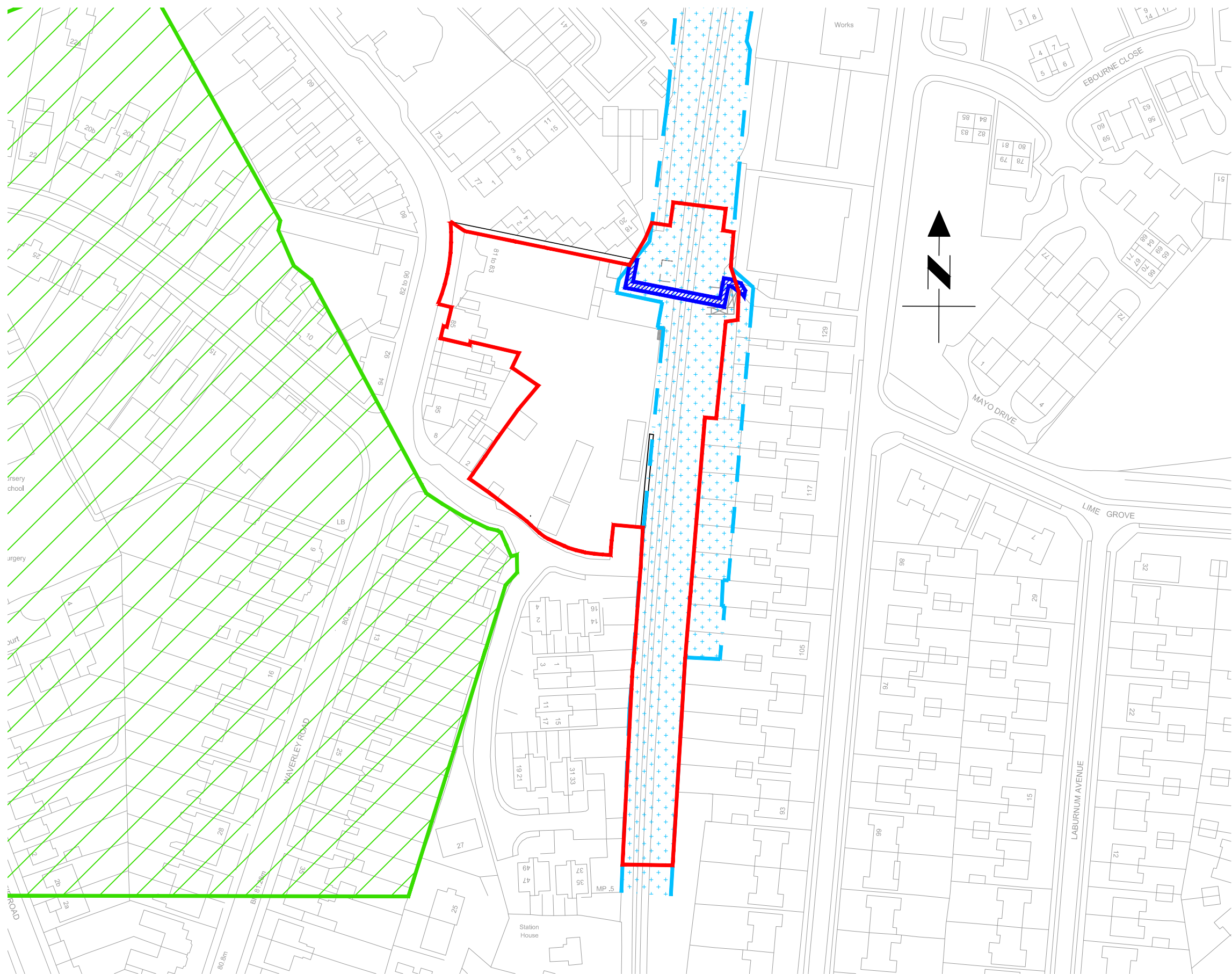
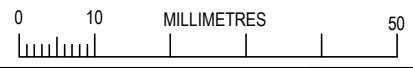

NOTES

1. DO NOT SCALE FROM THIS DRAWING.
2. ALL MEASUREMENTS ARE IN MILLIMETRES UNLESS STATED OTHERWISE.
3. THIS DRAWING IS TO BE READ IN CONJUNCTION WITH THE SPECIFICATION AND ALL RELEVANT ARCHITECTURAL, ELECTRICAL, MECHANICAL AND STRUCTURAL DRAWINGS.
4. CAR PARK LAYOUT IS AS PER ATKINS GRIP 3 REPORT.
5. THIS MAP IS REPRODUCED FROM ORDNANCE SURVEY MATERIAL UNDER LICENSE NUMBER 100019520
6. NOTE THAT THIS PLAN IS A GRAPHIC ILLUSTRATION ONLY. REFER TO SEPARATE TITLE DEEDS / LAND BOUNDARY RECORDS FOR SPECIFIC DETAILS.

KEY:

- PLANNING APPLICATION BOUNDARY
- NETWORK RAIL LAND
- CONSERVATION AREA
- EXISTING FOOTBRIDGE OVER SITE EXCLUDED FROM PLANNING APPLICATION BOUNDARY

REV	DESCRIPTION	BY	DATE	CHKD	AUTH
P05	Revised Boundary to Eastern Edge	LB	17/11/2010	JW	DB
P04	Existing Footbridge Excluded From Planning Application Boundary	LB	10/11/2010	JW	DB
P03	Boundary adjusted	LB	28/10/2010	JW	DB
P02	Boundary adjusted	LB	15/10/2010	JW	DB

ATKINS

Atkins Limited
Chisbrook
Oasis Business Park
Eynsham, Oxford
OX29 4AH
England

Telephone +44(0)1865 882 828
Fax +44(0)1865 883 060

CLIENT:
JOHN LAING plc

PROJECT:
KENILWORTH STATION

TITLE:
SITE LOCATION PLAN - EXISTING

SCALE:	ORIGINAL SIZE:	DESIGNED:	DRAWN:	CHECKED:	AUTHORISED:
1:1250	A3	-	JW	LB	DB
	LOCATION: KEN	DATE:	DATE: 05/10/10	DATE: 05/10/10	DATE: 05/10/10

PROJECT NO: **5091203 - RLS -** ORIGINATOR: DISCIPLINE: **ARC -001** DRG NO: **P05**

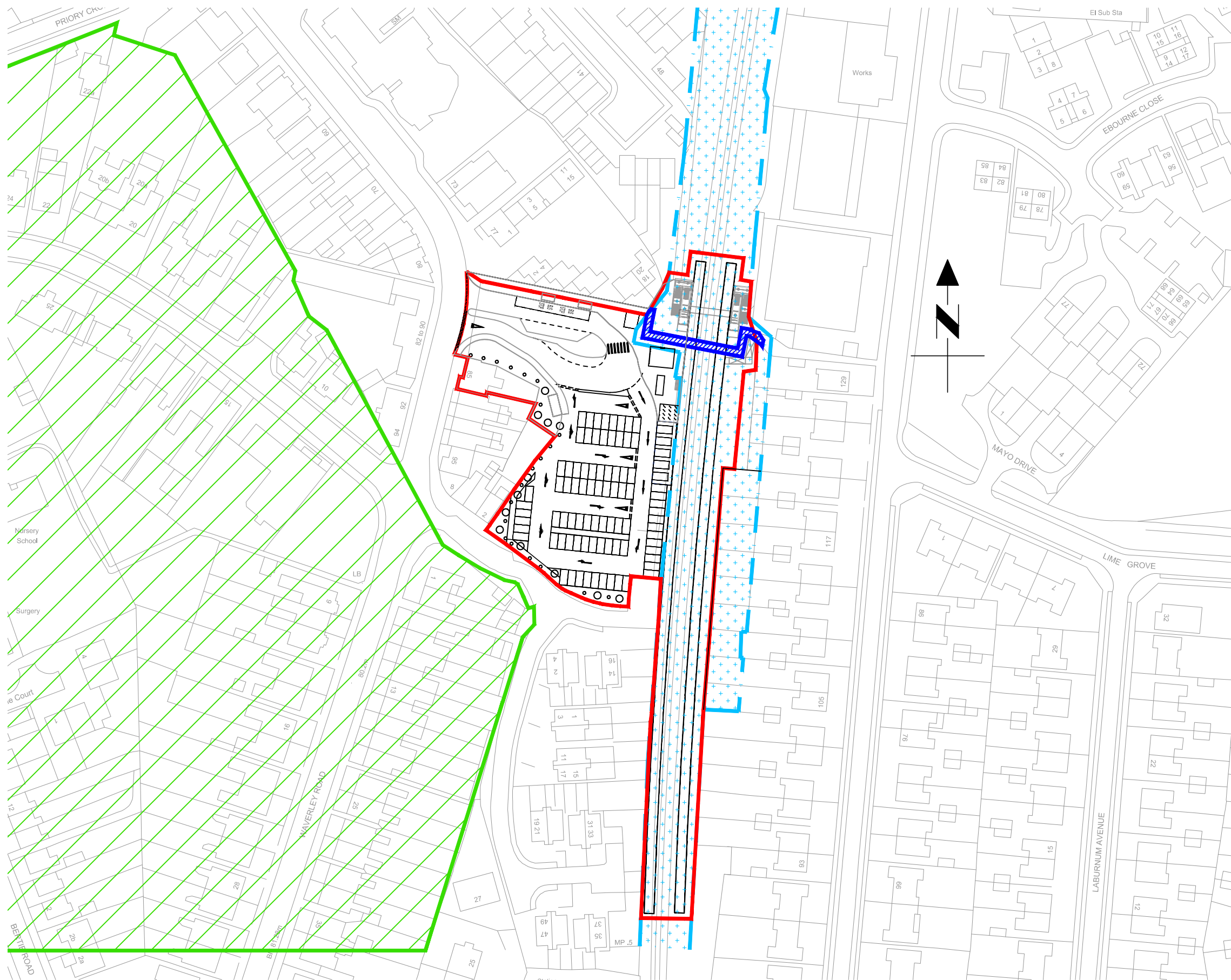

NOTES

- DO NOT SCALE FROM THIS DRAWING.
- ALL MEASUREMENTS ARE IN MILLIMETRES UNLESS STATED OTHERWISE.
- THIS DRAWING IS TO BE READ IN CONJUNCTION WITH THE SPECIFICATION AND ALL RELEVANT ARCHITECTURAL, ELECTRICAL, MECHANICAL AND STRUCTURAL DRAWINGS.
- CAR PARK LAYOUT IS AS PER ATKINS GRIP 3 REPORT.
- THIS MAP IS REPRODUCED FROM ORDNANCE SURVEY MATERIAL UNDER LICENSE NUMBER 100019520
- NOTE THAT THIS PLAN IS A GRAPHIC ILLUSTRATION ONLY. REFER TO SEPARATE TITLE DEEDS / LAND BOUNDARY RECORDS FOR SPECIFIC DETAILS.

KEY:

- PLANNING APPLICATION BOUNDARY
- NETWORK RAIL LAND
- CONSERVATION AREA
- EXISTING FOOTBRIDGE OVER SITE EXCLUDED FROM PLANNING APPLICATION BOUNDARY

REV	DESCRIPTION	BY	DATE	CHKD	AUTH
P06	Revised road access	LB	02/12/2010	JW	DB
P05	Revised Boundary to Eastern Edge	LB	17/11/2010	JW	DB
P04	Existing Footbridge Excluded From Planning Application Boundary	LB	10/11/2010	JW	DB
P03	Boundary adjusted	LB	28/10/2010	JW	DB
P02	Boundary Adjusted	LB	15/10/2010	JW	DB

ATKINS

Atkins Limited
Chisbrook
Oasis Business Park
Eynsham, Oxford
OX29 4AH
England

Telephone +44(0)1865 882 828
Fax +44(0)1865 883 060

CLIENT:
JOHN LAING plc

PROJECT:
KENILWORTH STATION

TITLE:
SITE LOCATION PLAN - PROPOSED

SCALE:	ORIGINAL SIZE:	DESIGNED:	DRAWN:	CHECKED:	AUTHORISED:
1:1250	A3	-	JW	LB	DB
	LOCATION:	DATE:	DATE:	DATE:	DATE:
	KEN	05/10/10	05/10/10	05/10/10	

PROJECT NO: **5091203 - RLS -** ORIGINATOR: DISCIPLINE: **ARC -002** DRG NO: **P06**